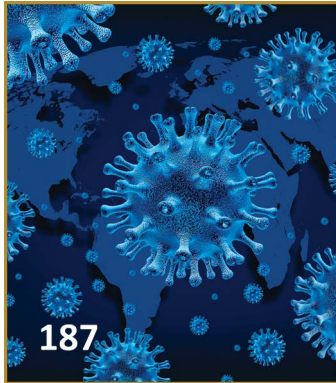

Table of Contents



From the Editor's Desk..... **181**

The Nerve! Readers Speak..... **182**

Editorials

 **Neuroinfectious disease: A rapidly evolving challenge**..... **187**

David B. Clifford

Episode-based care for stroke: Can neurologists play a leading role?..... **190**

John P. Ney



Clinical and Ethical Challenges

Microbial DNA testing for inflammatory diseases of the brain of uncertain etiology..... **192**

Courtney Takahashi, Michele Mass, Bronwyn Hamilton, Satir Humayun Guletkin, and Dennis Bourdette

Tuberculous meningitis: Diagnostic and therapeutic challenges..... **199**

Jerome H. Chin

Diagnosis and management of acute encephalitis: A practical approach..... **206**

Arun Venkatesan and Romergryko G. Geocadin

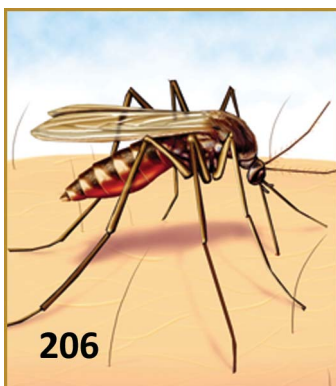

Multisensory remission of somatoparaphrenic delusion: My hand is back!..... **216**

Nadia Bolognini, Roberta Ronchi, Carlotta Casati, Paola Fortis, and Giuseppe Vallar

Dementia in MS complicated by coexistent Alzheimer disease: Diagnosis premortem and postmortem..... **226**

Eoin P. Flanagan, David S. Knopman, and B. Mark Keegan



Eye on Practice

Episode-based payment for ischemic stroke care with implications for neurologists **231**

Michael R. Dobbs

Neurology goes global: Opportunities in international health **239**

Jori E. Fleisher and Farrah J. Mateen

State neurologic societies and the AAN: Strengthening neurology for the future **247**

Pushpa Narayanaswami, Dave Showers, Bruce Levi, Melissa Showers, Elaine C. Jones, Neil A. Busis, Cynthia L. Comella, Stefan M. Pulst, Jonathan P. Hosey, and Robert C. Griggs



Cases

Acute HIV infection presenting as fulminant meningoencephalitis with massive CSF viral replication **256**

Rosa M. Andrade, Francesca J. Torriani, and Ronald J. Ellis

Cerebral varicella-zoster vasculopathy sine herpette: Atypical Ramsay-Hunt syndrome in an immunocompetent patient..... **260**

Karina A. González-Otárula, Verónica Bruno, Virginia A. Pujol-Lereis, and Sebastián F. Ameriso

HIV-associated dementia: Prompt response to zidovudine..... **263**

Inge C.M. Hoogland and Peter Portegies

Transient disappearance of white matter lesions on correction of hyponatremia..... **266**

Nobuhito Nakajima, Masayuki Ueda, Hironaka Igarashi, and Yasuo Katayama

Anterior spinal artery infarction causing man-in-the-barrel syndrome **268**

Eoin P. Flanagan, Andrew McKeon, and Brian G. Weinshenker



Hypotheses and Musings

The menagerie of neurology: Animal signs and the refinement of clinical acumen e1

Shin C. Beh, Teresa Frohman, and Elliot M. Frohman

Neurology® is a registered trademark of the American Academy of Neurology (registration valid in the United States). *Neurology*® Clinical Practice (ISSN 2163-0402) is published 6 times per year for the American Academy of Neurology, 201 Chicago Avenue, Minneapolis, MN 55415, by Lippincott Williams & Wilkins, 16522 Hunters Green Parkway, Hagerstown, MD 21740-2116. Business offices are located at Two Commerce Square, 2001 Market St., Philadelphia, PA 19103. Production offices are located at 351 West Camden Street, Baltimore, MD 21201-2436. Periodicals postage paid at Hagerstown, MD and at additional mailing offices. © 2014 American Academy of Neurology.

Annual Subscription Rates: United States: \$341.00 Individual, \$658.00 Institution, \$116.00 In-training. Outside the United States: \$390.00 Individual, \$740.00 Institution, \$116.00 In-training. Single copy rate \$124.00. All prices include a handling charge. Subscriptions outside of North America must add \$4.00 for airfreight delivery. United States residents of AL, CO, DC, FL, GA, HI, IA, ID, IN, KS, KY, LA, MD, MO, ND, NM, NV, PR, RI, SC, SD, UT, VT, WA, WV add state sales tax. The GST tax of 7% must be added to all orders shipped to Canada (Lippincott Williams & Wilkins' GST Identification #895524239, Publications Mail Agreement #1119672). Subscription prices outside the United States must be prepaid. Prices subject to change without notice. Visit us online at www.lww.com.

Individual and in-training subscription rates include print and access to the online version. Institutional online subscriptions can be purchased through Ovid by contacting the publisher. Please contact Lippincott Williams & Wilkins, 16522 Hunters Green Parkway, Hagerstown, MD 21740-2116; phone 800-638-3030 (outside the United States 301-223-2300); fax 301-223-2400.

Address for non-member subscription information, orders, or change of address: Lippincott Williams & Wilkins, P.O. Box 1580, Hagerstown, MD 21741-1580; phone 800-638-3030 (outside the United States 301-223-2300); fax 301-223-2400. In Japan, contact IWW Igaku-Shoin Ltd., 3-23-14 Hongo, Bunkyo-ku, Tokyo 113-0033; phone 81-3-5689-5400; fax 81-3-5689-5402. In Bangladesh, India, Nepal, Sri Lanka, and Pakistan, contact Globe Publications Pvt. B-13 3rd Floor, A Block, Shopping Complex, Naraina Vihar, Ring Road, New Delhi, 110028; phone 91-11-579-3211; fax 91-11-579-8876.

Address for member subscription information, orders, or change of address: *Neurology: Clinical Practice* is a benefit of membership to the American Academy of Neurology. To become a member or provide a change of address, please contact the American Academy of Neurology, 201 Chicago Avenue, Minneapolis, MN 55415 (or call 612-928-6000). For all other membership inquiries, contact Lippincott Williams & Wilkins Customer Service Department, P.O. Box 1580, Hagerstown, MD 21741-1580; phone 800-638-3030 (outside the United States 301-223-2300); fax 301-223-2400; e-mail memberservice@lww.com. Please indicate training status and name of institution. Institutional rates apply to libraries, hospitals, corporations, and partnerships of three or more individuals. Prices are subject to change without notice. Subscriptions will begin with currently available issue unless otherwise requested. Copies will be replaced without charge if the publisher receives a request within 90 days of the mailing date.

Copyright and Permission Information: No portion(s) of the work(s) may be reproduced without written consent from Lippincott Williams & Wilkins. Permission to reproduce copies of articles for noncommercial use may be obtained from the Copyright Clearance Center, 222 Rosewood Drive, Danvers, MA 01923, (978) 750-8400, fax (978) 750-4470, www.copyright.com. For all other use, please go to the Journal website and click the 'Request Permissions' link in the Services box for the relevant article. Alternatively send an email to customer-care@copyright.com. Translation Rights & Licensing queries: Please contact, Silvia Serra, Translations Rights, Licensing & Permissions Manager, Wolters Kluwer Health (Medical Research) Ltd, 250 Waterloo Road, London SE1 8RD, UK. Phone +44 (0)207 981 0600; Silvia.Serra@wolterskluwer.com.

Disclaimer: Opinions expressed by the authors and advertisers are not necessarily those of the American Academy of Neurology, its affiliates, or of the Publisher. The American Academy of Neurology, its affiliates, and the Publisher disclaim any liability to any party for the accuracy, completeness, efficacy, or availability of the material contained in this publication (including drug dosages) or for any damages arising out of the use or non-use of any of the material contained in this publication.

Advertising Sales Representatives: Lippincott Williams & Wilkins, 333 Seventh Avenue, New York, NY 10001. Contacts: Eileen Henry-Hubert, tel: 732-778-2261, fax: 973-215-2485, eileen.henry-hubert@wolterskluwer.com and Valentin Torres, tel: 646-674-6354, cell: 646-628-4530, fax: 917-677-8420, Valentin.Torres@wolterskluwer.com. In Europe: The Point of Difference, Ltd., 4 Chase Side Avenue, London SW20 8LU, UK, tel: 44 20 8542 3200, fax: 44 20 8543 3810, pointofdiff@btinternet.com.

Careers & Events: Matt Westcoat, Lippincott Williams & Wilkins, 351 West Camden Street, Baltimore, MD 21201, tel: 410-528-4212, fax: 410-510-1219, matt.westcoat@wolterskluwer.com.

Reprints: Michele Livewell, Lippincott Williams & Wilkins, Two Commerce Square, 2001 Market Street, Philadelphia, PA 19103, tel: 215-521-8941, Michele.livewell@wolterskluwer.com, reprintsolutions@wolterskluwer.com.

Special Projects: US & Canada: Alan Moore, Lippincott Williams & Wilkins, Two Commerce Square, 2001 Market Street, Philadelphia, PA 19103, tel: 215-521-8638, Alan.Moore@wolterskluwer.com. International: Silvia Serra, Wolters Kluwer Health, 250 Waterloo Road, London SE1 8RD, UK, tel: 44 (0)207 981 0600, Silvia.Serra@wolterskluwer.com.

Postmaster: Send address changes to *Neurology: Clinical Practice*, P.O. Box 1550, Hagerstown, MD 21740.